

Picture

Site: Mbsmpro

Date: December 25, 2025 | **Author:** www.mbsmpro.com

URL: <https://mbsmpro.com/picture/>

Guide de Dépannage de la Carte Inverter : Climatiseur Kolin KSM-IW20WAE

Refrigeration

2026-05-28

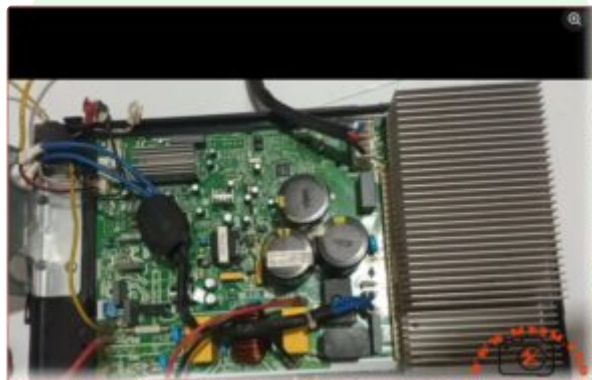

Carbon brushes washing machine motors

Equipment

Carbon brushes washing machine motors mbsmpro

2026-05-25



Chauffe-eau Junkers : Restauration d'un Classique Equipment

Chauffe-eau Junkers : Restauration d'un Classique mbsmpro

Chauffe-eau Junkers : Restauration d'un Classique mbsmpro

Chauffe-eau Junkers : Restauration d'un Classique mbsmpro

Chauffe-eau Junkers : Restauration d'un Classique mbsmpro

2026-05-25



2026-05-25



2026-05-25



2026-05-25



2026-05-25



Hisense inverter expert, installtion

Equipment

Hisense inverter expert, installtion mbsmpro

Hisense inverter expert, installtion mbsmpro

Hisense inverter expert, installtion mbsmpro

Hisense inverter expert, installtion mbsmpro

Hisense

ibsmpro

2026-05-25



2026-05-25



2026-05-25



2026-05-25



2026-05-25



Copeland D3DS5-100X 10 HP Freezer Compressor Equipment

Copeland D3DS5-100X 10 HP Freezer Compressor mbsmpro

Copeland D3DS5-100X 10 HP Freezer Compressor mbsmpro

Copeland D3DS5-100X 10 HP Freezer Compressor mbsmpro

Copeland D3DS5-100X 10 HP Freezer Compressor mbsmpro

Copeland D3DS5-100X 10 HP Freezer Compressor mbsmpro

Copeland D3DS5-100X 10 HP Freezer Compressor mbsmpro

2026-05-25



2026-05-25



Bitzer 6G-30.2Y: The High-Performance 30 HP Semi-Hermetic Equipment

Auto Draft mbsmpro

Auto Draft mbsmpro

Auto Draft mbsmpro

Auto Draft mbs

Auto Draft mbsmpro

2026-05-25



2026-05-25



2026-05-25



2026-05-25



2026-05-25



2026-05-25



Réparer un chauffe-eau à gaz Olympic 6L

Equipment

Réparer un chauffe-eau à gaz Olympic 6L mbsmpro

Réparer

nbsmpro

2026-05-25



2026-05-25



Best piping practices for semi-hermetic systems

Refrigeration

Best piping practices for semi-hermetic systems mbsmpro

Best pi

ibsmpro

2026-05-25

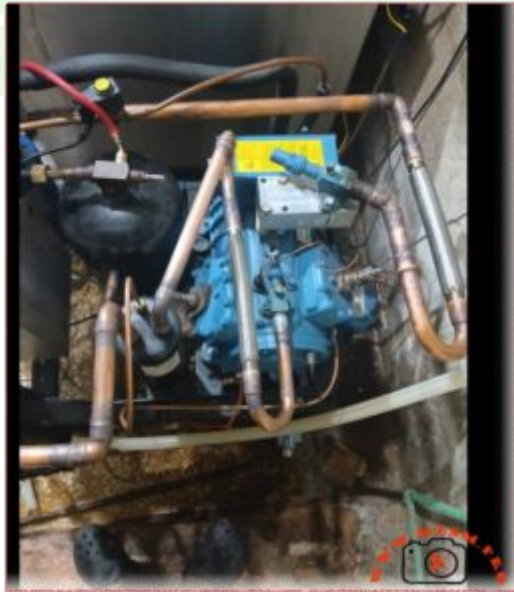

2026-05-25



Latest Articles

- [Guide de Dépannage de la Carte Inverter : Climatiseur Kolin KSM-IW20WAE](#)
- [RCFF-2HP Capillary Tube for a Samsung 18000 BTU air conditioner](#)
- [Carbon brushes washing machine motors](#)
- [Chauffe-eau Junkers : Restauration d'un Classique](#)
- [WS57H Compressor, 1/6 hp, Capacitor Requirement 4mf](#)
- [Hisense inverter expert, installation](#)
- [Copeland D3DS5-100X 10 HP Freezer Compressor](#)
- [Bitzer 6G-30.2Y: The High-Performance 30 HP Semi-Hermetic](#)
- [Réparer un chauffe-eau à gaz Olympic 6L](#)
- [Best piping practices for semi-hermetic systems](#)
- [Core ChauffeEau Junkers Mid-1980s to Late 1990s](#)
- [Not recommended R410A to R407c](#)
- [Details of refrigerant R134a](#)

- The electrical circuit for a timer-based steam refrigerator is an interesting one
- Changing Filter 1/5 Hp
- 1/5 HP Compressor oil change: How much and how to do it right
- Deep cleaning AC units from A to Z... that's our craft
- Plumbing Fittings Explained
- Can the GL80 compressor be installed in place of the GL90?
- The process of replacing the air conditioner compressor is successful, and it is working as it was before ?